

PLAN SHOWING THE PROPOSED CONSTRUCTION OF A DWELLING HOUSE IN VILLAGE SITE
 S.NO: 484/1. PERIYAR STREET OF NO: 79. PALANTHANDALAM VILLAGE,
 SRIPERUMBUDUR TALUK, CHENGAI M.G.R DISTRICT.
 FOR: Tmt. V. YESU ADIYAL.

SCALE = 1:100 (or) 1" = 80"

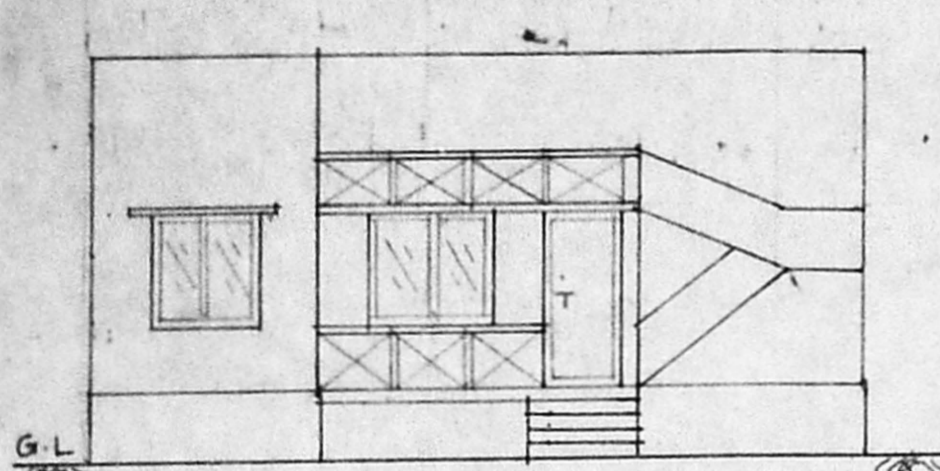

ELEVATION

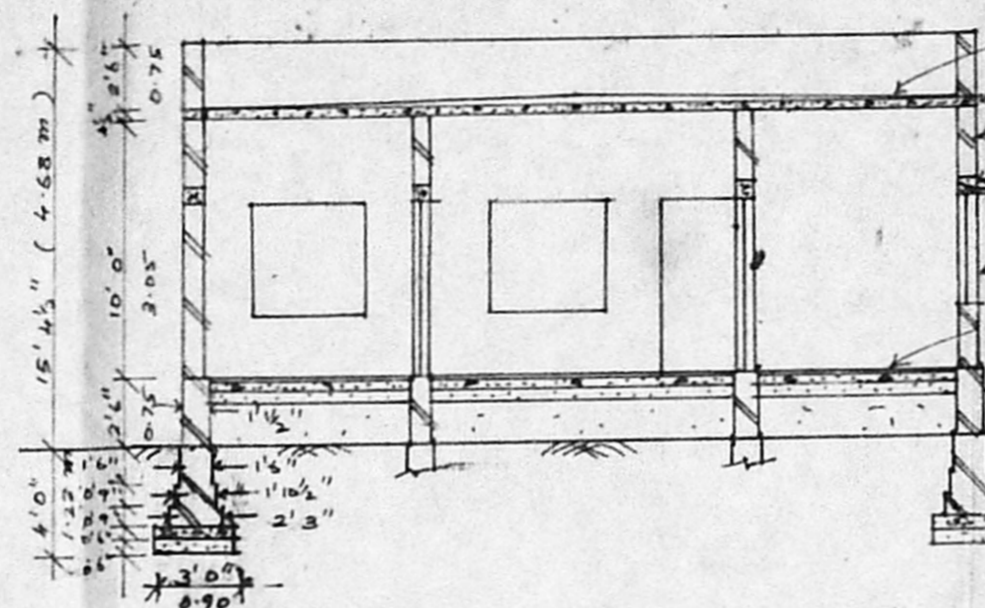

SECTION ON 'A-A'

Planning Permit No. A/25014/353/97
APPROVED
 SUBJECT TO THE CONDITIONS IN THIS OFFICE LETTER.
 No. 127/26/97 Date 7-97
 C.W. GLAZED WINDOW
 MOSAIC FLOORING
 FOR MEMBER SECRETARY
 MADRAS METROPOLITAN
 DEVELOPMENT AUTHORITY
 MADRAS - 600 008.

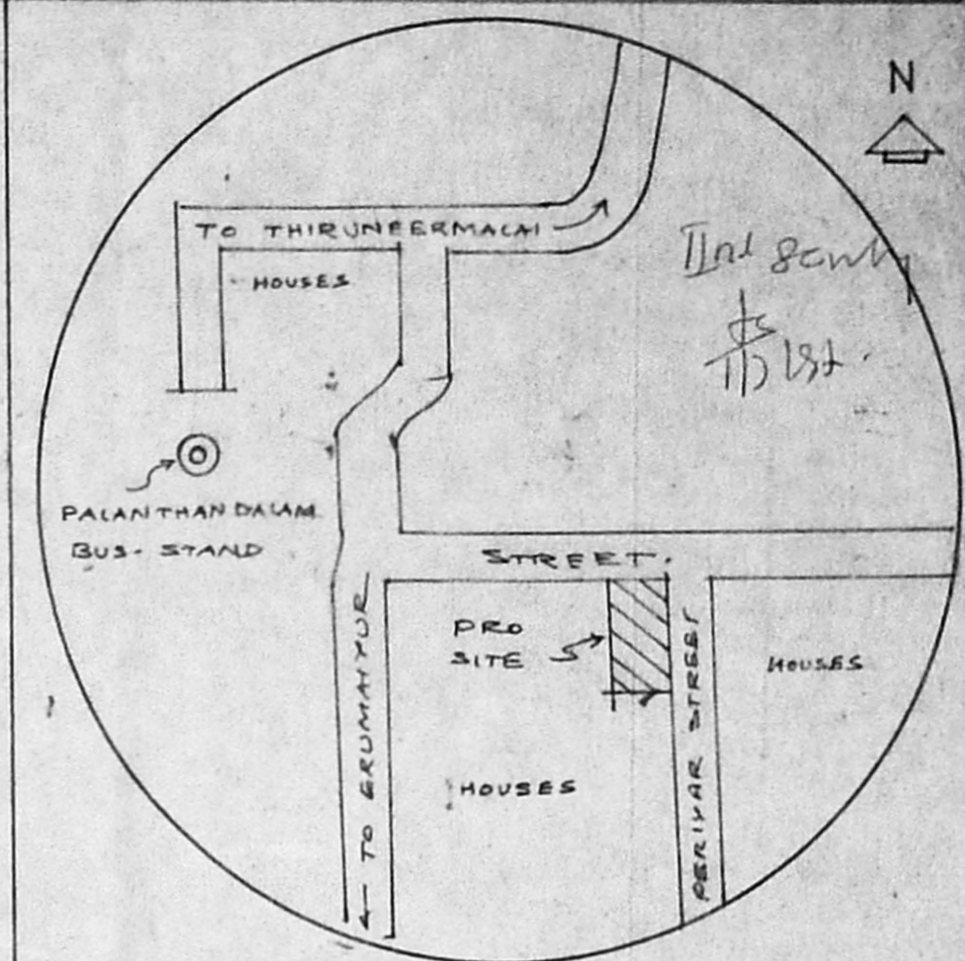

KEY PLAN (N.T.S)

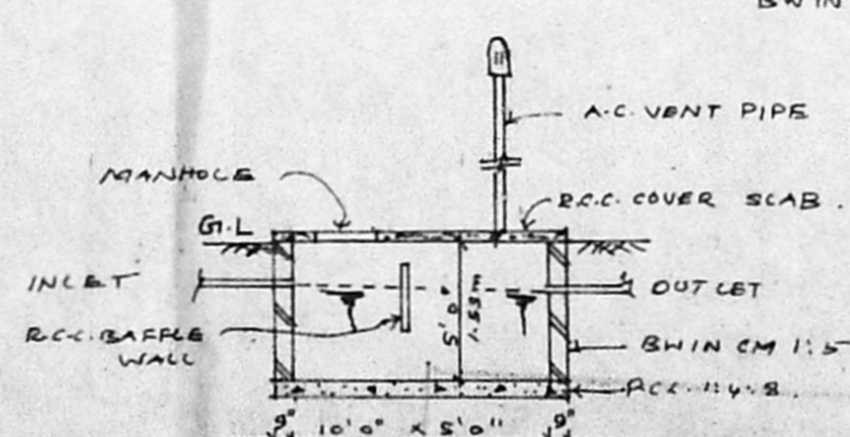

DETAILS OF SEPTIC TANK

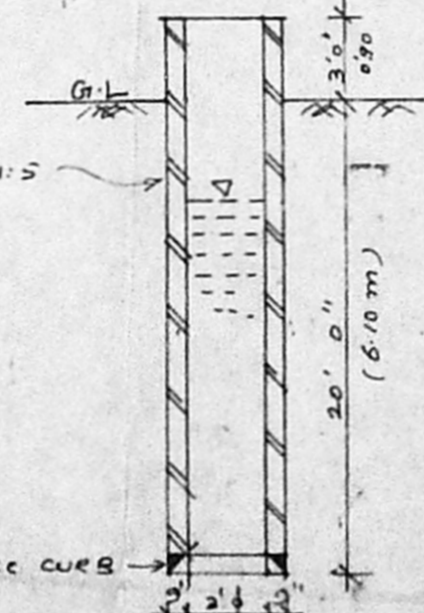

C/S OF WELL

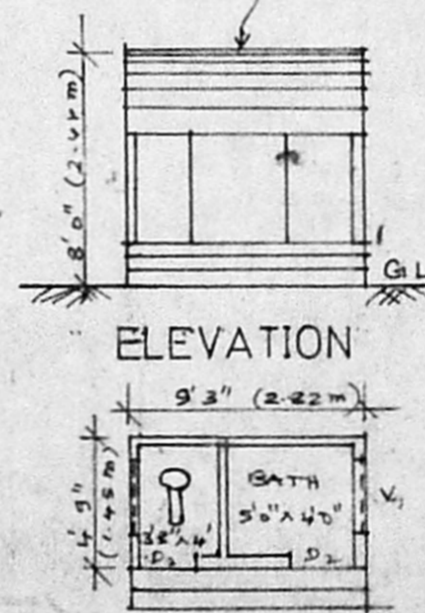

ELEVATION
 PLAN TOILET BLOCK

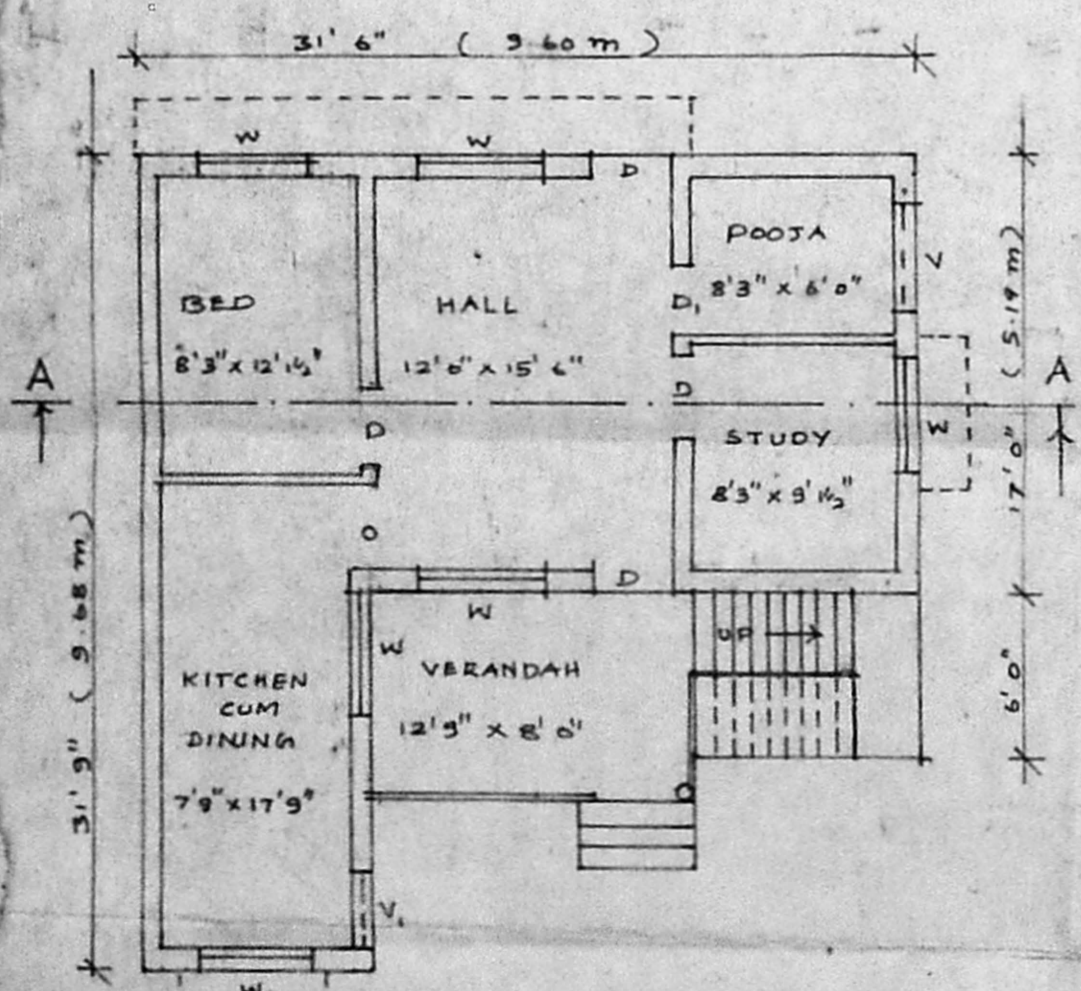

PLAN

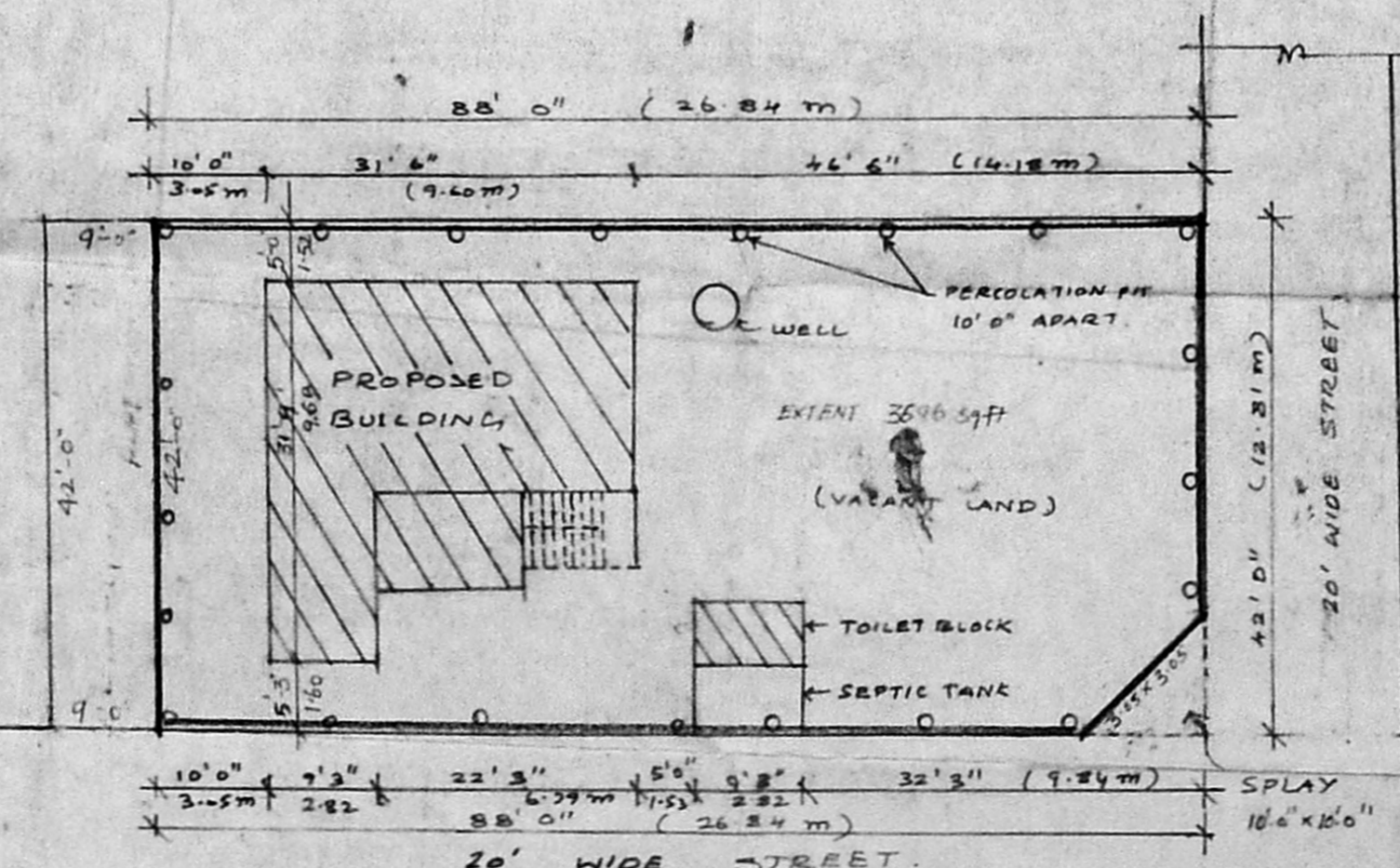

SITE PLAN (SCALE = 1:200)

SCHEDULE OF JOINERY: -

D C.W. PANELLED DOOR	: 3'0" x 7'0"	900 x 2100
D1 C.W. PANELLED DOOR	: 2'6" x 7'0"	750 x 2100
D2 A.C. SHEET DOOR	: 2'6" x 6'6"	750 x 1950
W C.W. GLAZED WINDOW	: 4'6" x 4'6"	1350 x 1350
W1 C.W. GLAZED WINDOW	: 4'6" x 3'6"	1350 x 1050
V C.W. GLAZED VENTILATOR	: 4'0" x 2'0"	1200 x 600
V1 C.W. GLAZED VENTILATOR	: 3'0" x 2'0"	900 x 600
O ARCH OPENING	: 3'0" x 7'0"	900 x 2100

AREA STATEMENT: -

LAND AREA = 3696.00 SFT = 343.49 SQ.M
 PLINTH AREA = 818.00 SFT = 76.02 SQ.M
 PLOT COVERAGE = 22.13% F.S.I = 0.22
 VACANT LAND REMAINING = 2878.00 SFT = 267.47 SQ.M

COLOUR INDEX: -

ROAD BOUNDARY PROPOSED

NOTE: - RAIN WATER PERCOLATION IS PROVIDED IN THE FORM OF SAND AND STONE DRAINAGE SYSTEM. 300MM Ø BORE HOLES ARE DRILLED TO A DEPTH OF 3000MM. BOTTOM 2700MM IS FILLED WITH BROKEN BRICK JELLY (OR) FRIBBLES AND TOP 300MM IS FILLED WITH COARSE SAND.

OWNER: V. YESU ADIYAL

LICENSED SURVEYOR: -

EV. M. ULAGANATHAN ME,
 Class I Licensed Surveyor (290)
 Corporation of Madras
 12. Duraisamy Mudaliyar Street
 KUNRATHUR, MADRAS - 67.

PRO PLOT AREA 3696
 WAY TO REAR SIDE 378.59
 TOTAL AREA 4072.59
 AS PER DOCUMENT TOTAL AREA 4076.59